

**CITY OF NAPOLEON
BUILDING CONSTRUCTION PERMIT**

Owner Name FLOYD JEMON
 Address RED 5 NAPOLEON, O
 Builder Name RAUSCH LUMBER CO
 Address NAPOLEON, O Tel. 542-3866

Permit No. 80
 Issued 7-19-69
 By Carl W. Single
 Building Inspector
 Estimated Cost _____

Lot Information:

Street No. 875 E RADEWAY DRIVE
 Lot NORTH 75' 45" Subdivision RIGHTERS THIRD
SOUTH 20' 55"
 Lot Dimensions 98' x 127' Lot Area 9678 Sq. Ft.
 Yard Set Back: Front 32' 0" Rear 37' 5"
 Side 12' 4" Side 12' 0"

Fees	Base	Plus	Total
Construction	<u>500</u>	<u>9.25</u>	<u>14.25</u>
Basement	<u>500</u>		<u>500</u>
Detached Garage			
Plumbing	<u>320</u>	<u>10</u>	<u>110</u>
Electrical	<u>300</u>	<u>50</u>	<u>140</u>
Heating	<u>100</u>		<u>60</u>
Air Conditioning			
Total			<u>452.5</u>

Building Information:

Residence Commercial _____ Industrial _____
 Single Double _____ Multiple _____ New Construction Addition _____ Remodel _____
 Size: Length 67' 2" Width 31' 9" No. of Stories 1
 Floor Area: 1st Floor 1287 2nd Floor _____ 3rd Floor _____ Basement 1287
 Unfinished Attic _____ Garage 173
 Foundation: Piers _____ Full Basement Part Basement _____
 Concrete _____ Block
 Walls: Frame Block _____ Brick VENEER Other _____
 Electrical Outlets: 120v 49 240v 3
 Plumbing: Fixtures 7 Traps 8 Vents 2 Heating Air Conditioning _____
 Additional Information: _____

Date Sept 11 1969 Applicant Signature Carl W. Single
 Owner - Builder - Agent

Inspection Record:

Work Started _____ Foundations 10-20-69 Plumbing, Heating _____
 Set Back, Side Lines _____ Plumbing (Rough In) 2-26-70 And Air Conditioning _____
 Excavation _____ Erecting Frame 6-11 Roof _____
 Footing _____ Electrical Work _____

Comments: Basmt wall up 10-22-69
CCP. 6-14

Certificate of Occupancy Issued _____ Inspector _____

* Not to scale *



= Footings = 6" x 3'-H



= 6" - Con



= 6" - Class C Mix



= 2x10" Joists 2' centre



= 2x8 Ceiling Joists

= 2x6 Joists to Rafters AT inside Top plate to 6' Rodline

Double 2x4 Top plate =

2x4 on 16" Centers

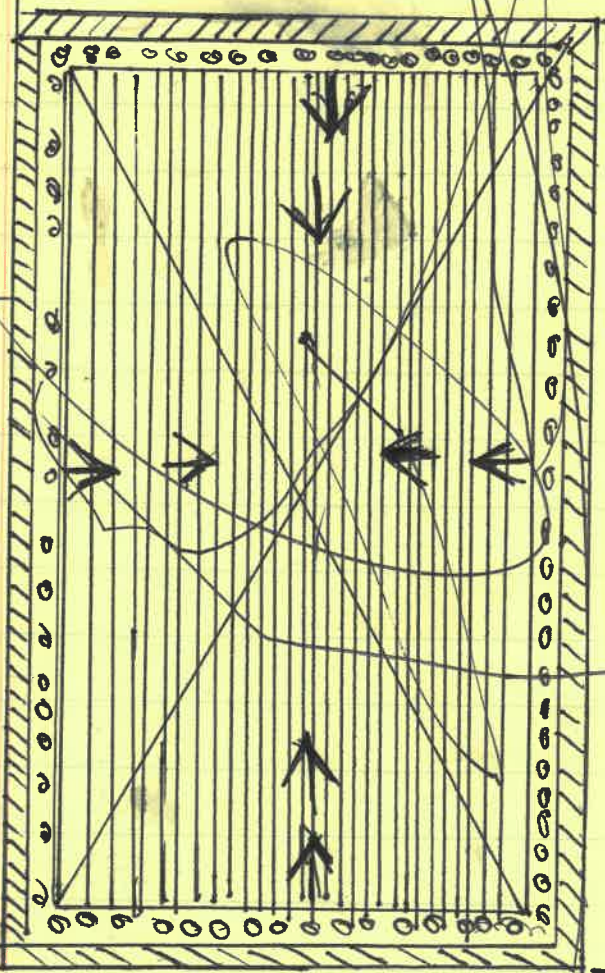
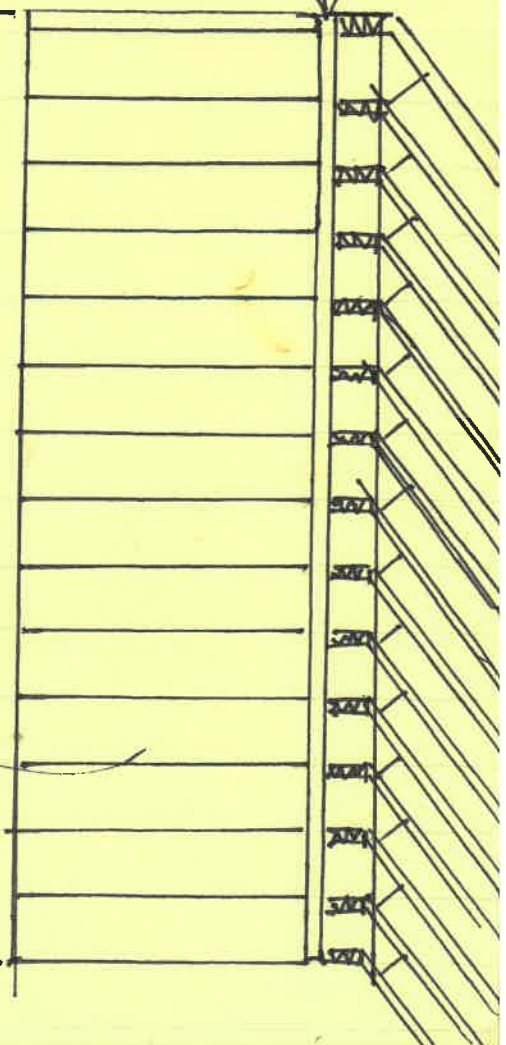

John Sestrick
875W Geneva
Existing Building
Est cost \$ 3500.00

8ft 4 in P. line

Handwritten notes at the top left of the page.

Vertical handwritten notes on the left side of the page.

Vertical handwritten notes on the left side of the page.

Vertical handwritten notes on the left side of the page.

Vertical handwritten notes on the left side of the page.

Vertical handwritten notes on the left side of the page.

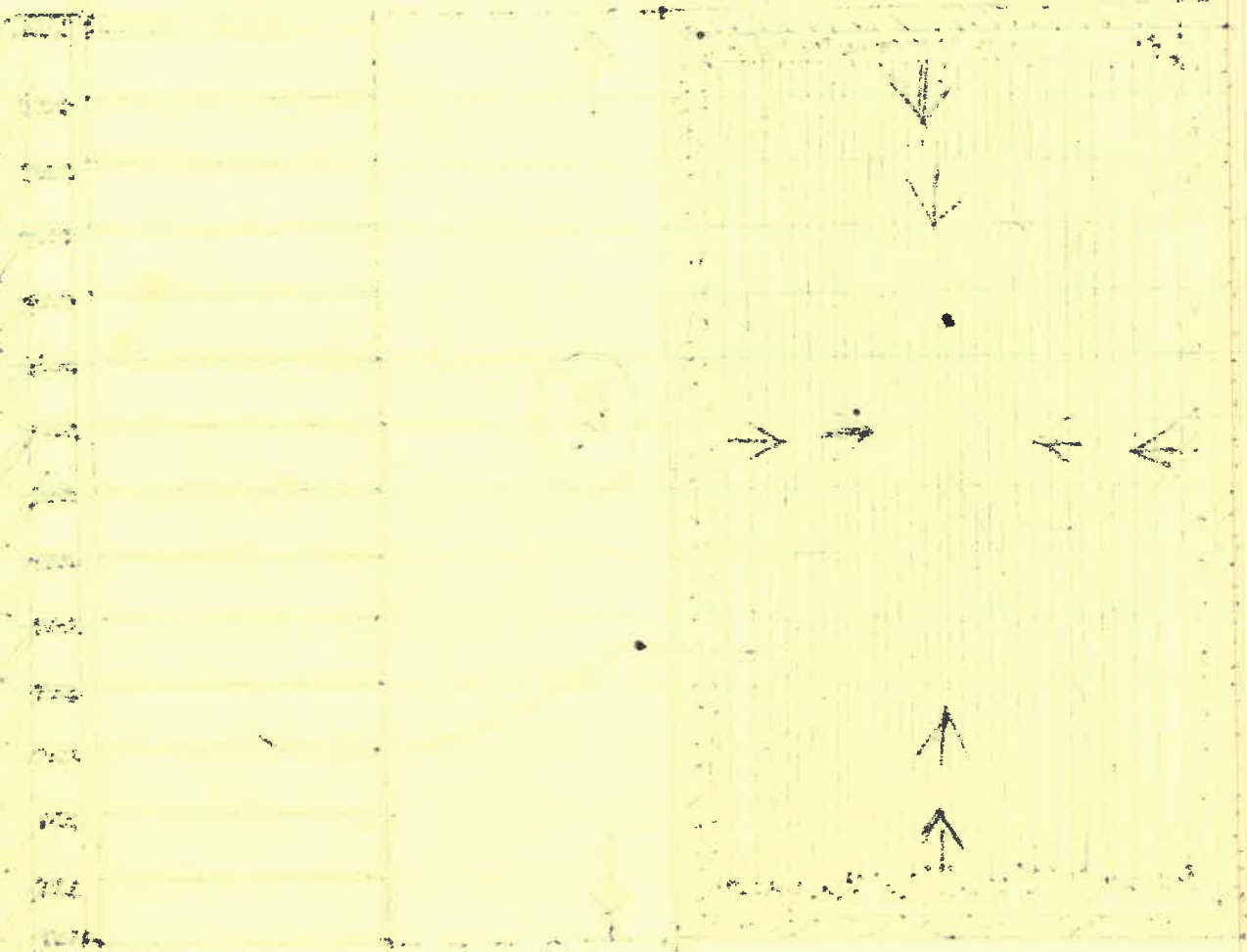

Vertical handwritten notes on the right side of the page.

Vertical handwritten notes at the bottom right of the page.